



To make the perfect carpet
To be the professional carpeter





01

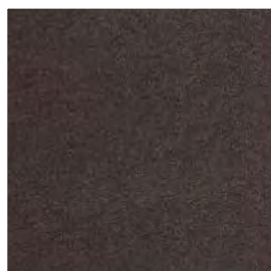

02

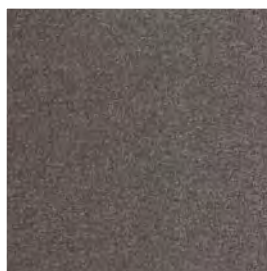

03

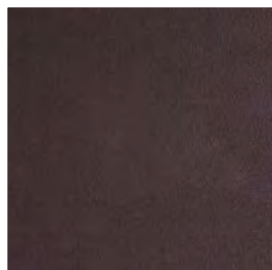

04

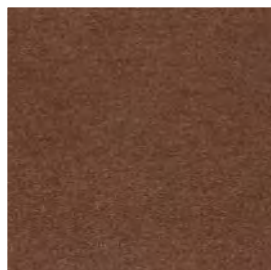

05

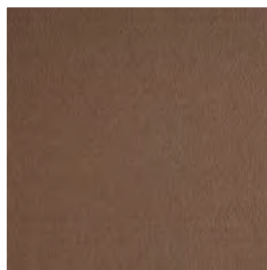

06

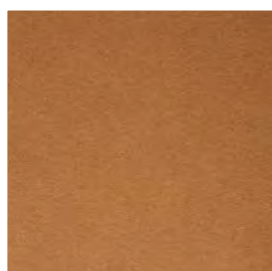

07

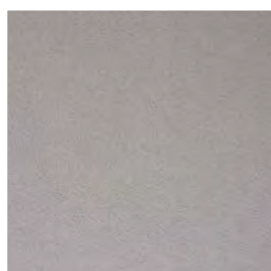

08



09

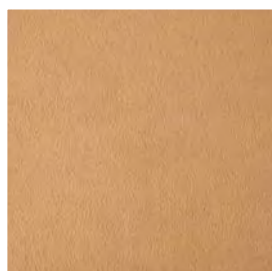

10

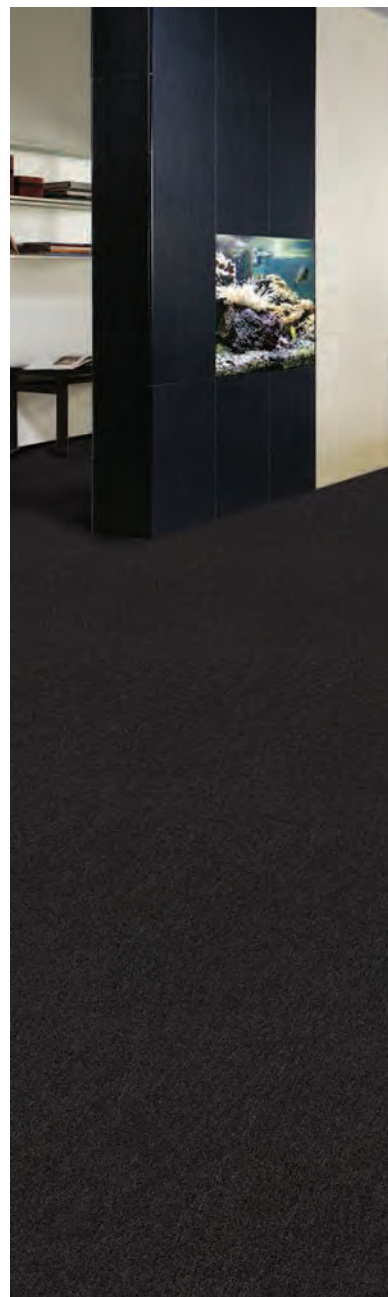
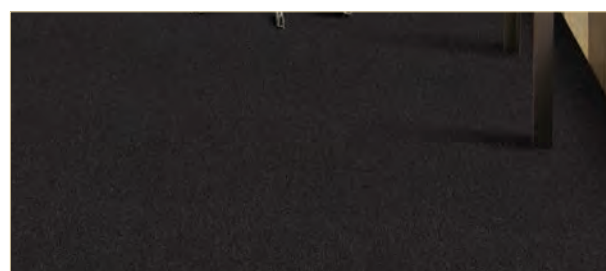

| Specification | K42a |
|----------------------|---------------------------------|
| Construction: | Level Loop |
| Pile Fiber: | 100% Nylon |
| Dye Method: | Solution dyed |
| Gauge: | 5/64 INCH |
| Pile Weight: | 16.2oz./sq.yd.(550g/Sq.m.)+/-5% |
| Average Pile Height: | 3.7+/-0.3mm |
| Total Thickness: | 6.5+/-0.5mm |
| Primary Backing: | Polyester spunbonded |
| Backing Structure: | Glass reinforced PVC |
| Tile Size: | 50cm*50cm |





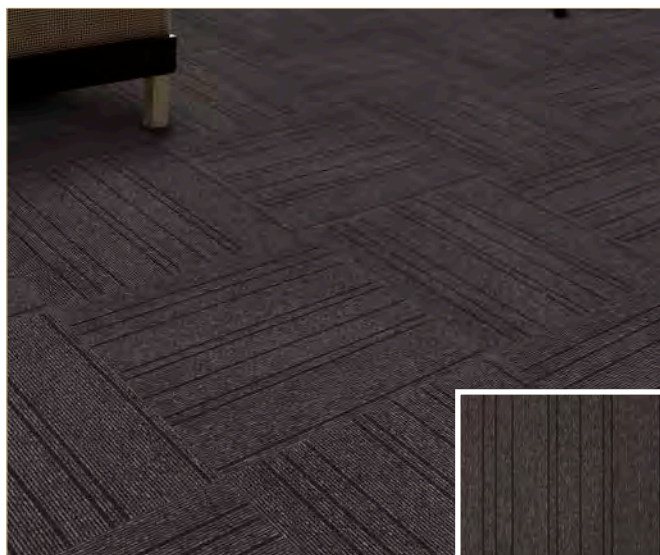

01



02



03



04

| Specification | K42b |
|----------------------|---------------------------------|
| Construction: | Level Loop |
| Pile Fiber: | 100% Nylon |
| Dye Method: | Solution dyed |
| Gauge: | 1/10 INCH |
| Pile Weight: | 16.2oz./sq.yd.(550g/Sq.m.)+/-5% |
| Average Pile Height: | 3.8+/-0.3mm |
| Total Thickness: | 6.5+/-0.5mm |
| Primary Backing: | Polyester spunbonded |
| Backing Structure: | Glass reinforced PVC |
| Tile Size: | 50cm*50cm |



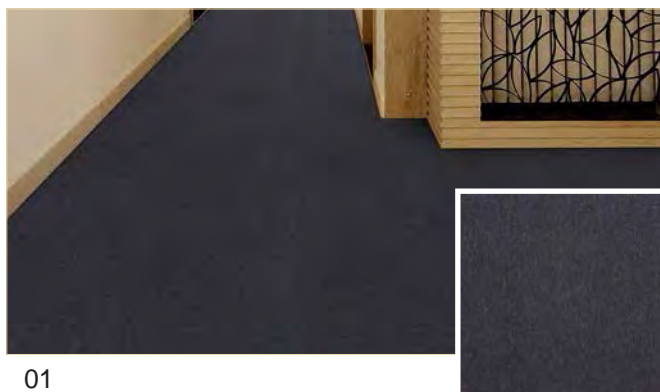

01



02

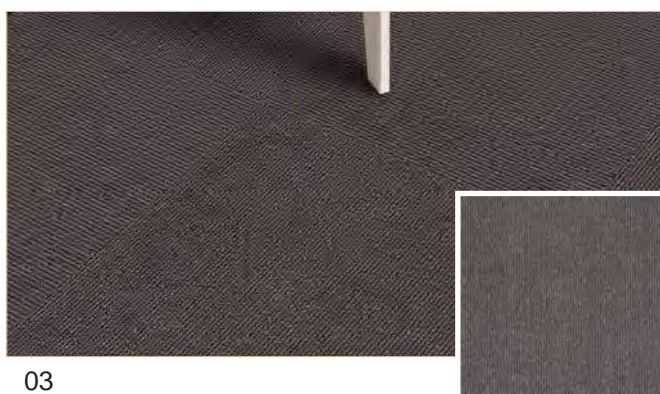

03

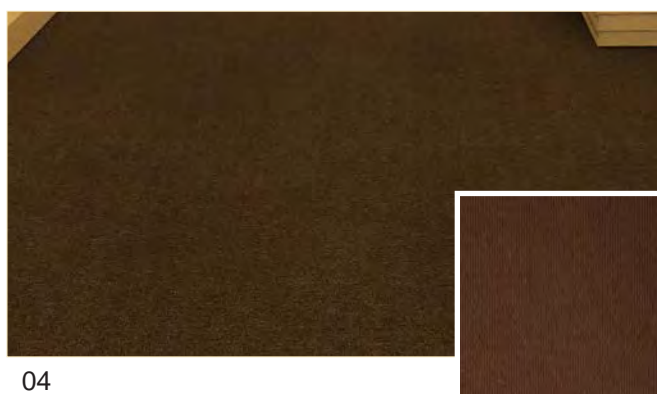

04



05



06

| Specification | K42c |
|----------------------|---------------------------------|
| Construction: | Level Loop |
| Pile Fiber: | 100% Nylon |
| Dye Method: | Solution dyed |
| Gauge: | 5/64 INCH |
| Pile Weight: | 16.2oz./sq.yd.(550g/Sq.m.)+/-5% |
| Average Pile Height: | 3.7+/-0.3mm |
| Total Thickness: | 6.5+/-0.5mm |
| Primary Backing: | Polyester spunbonded |
| Backing Structure: | Glass reinforced PVC |
| Tile Size: | 50cm*50cm |

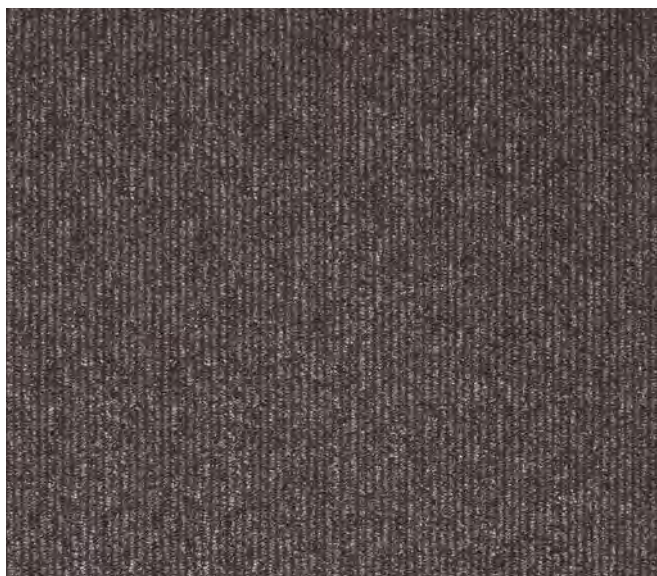

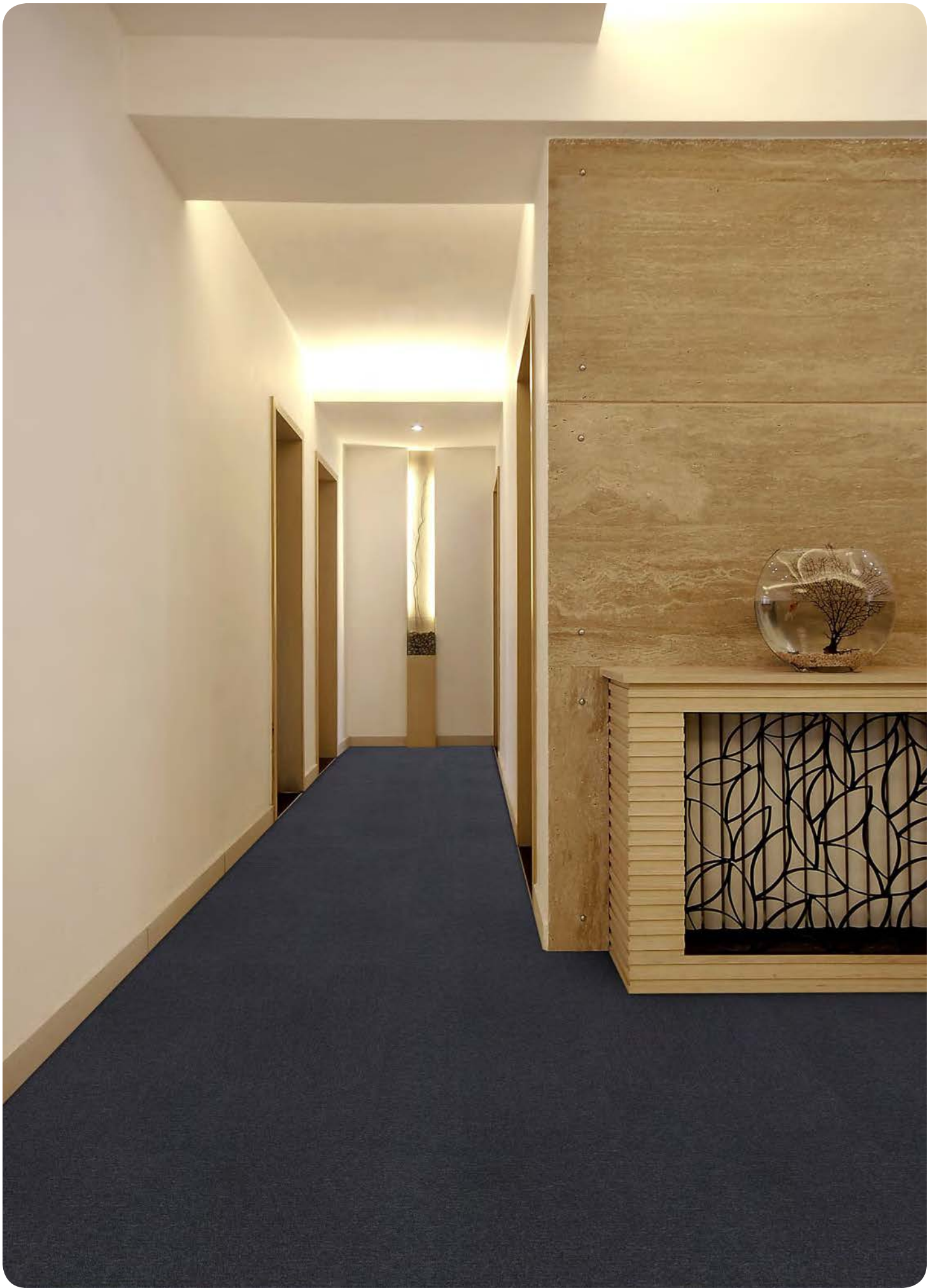

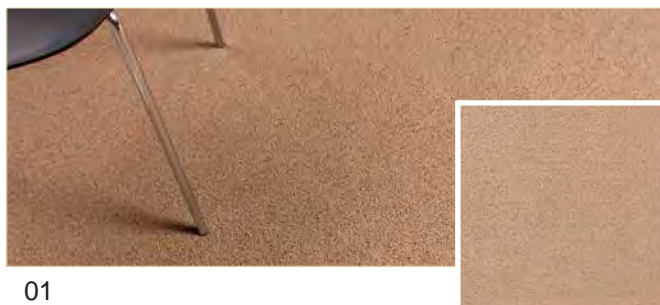

01



02

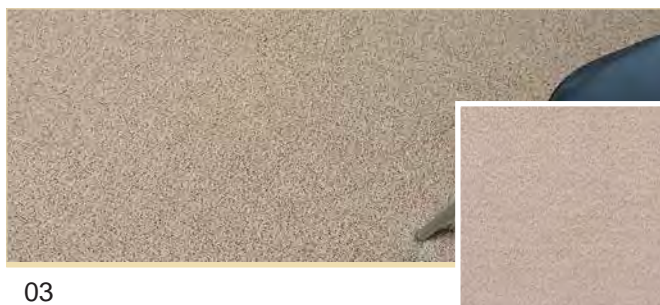

03



04



05



07



08



09

| Specification | K50a |
|----------------------|---------------------------------|
| Construction: | Level Loop |
| Pile Fiber: | 100% Nylon from Aquafil |
| Dye Method: | Solution dyed |
| Gauge: | 5/64 INCH |
| Pile Weight: | 20.1oz./sq.yd.(680g/Sq.m.)+/-5% |
| Average Pile Height: | 4+/-0.5mm |
| Total Thickness: | 6.8+/-0.5mm |
| Primary Backing: | Polyester spunbonded |
| Backing Structure: | Glass reinforced PVC |
| Tile Size: | 50cm*50cm |



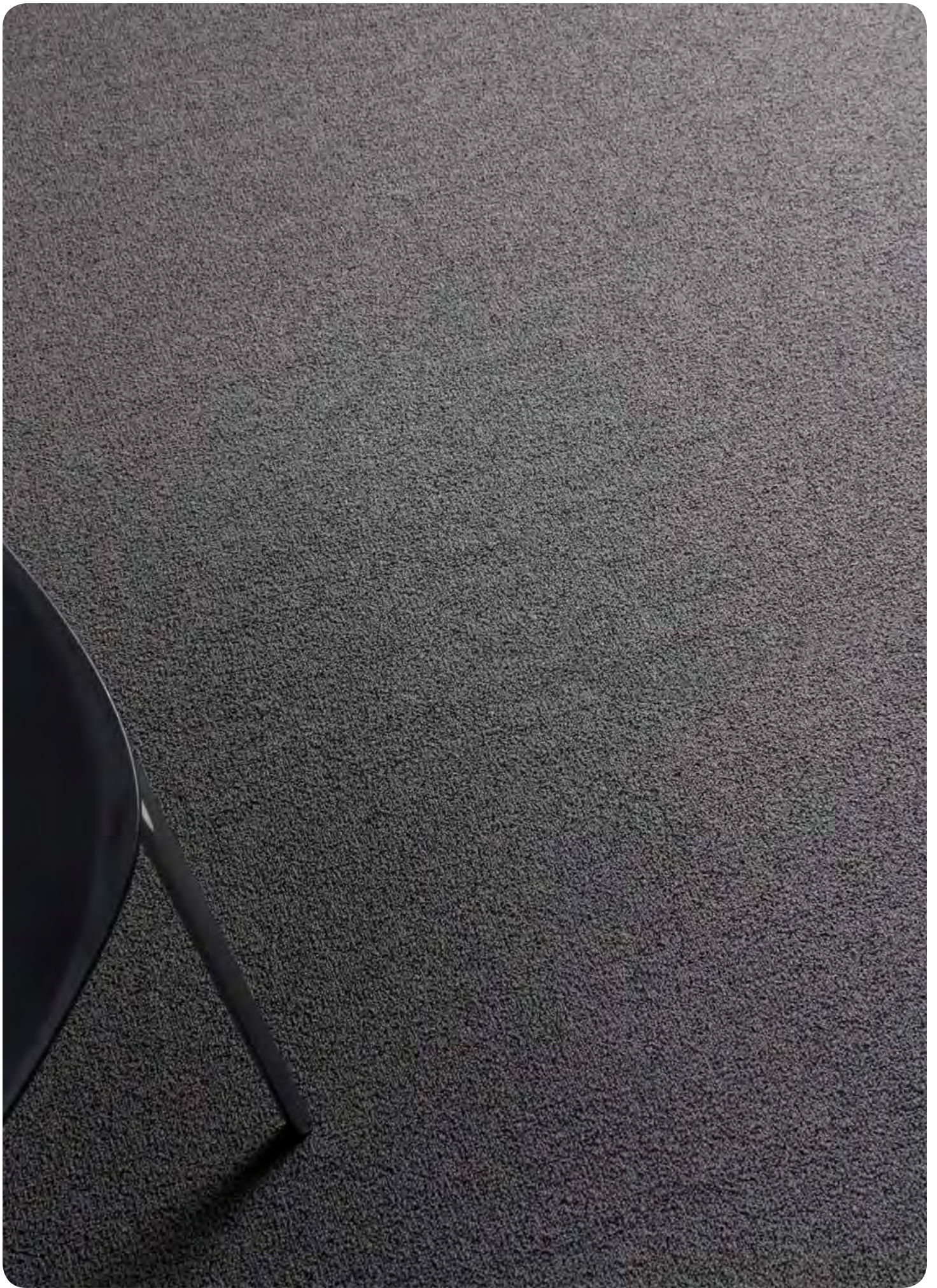



01

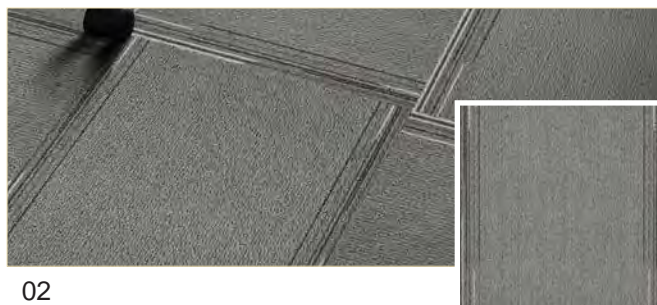

02

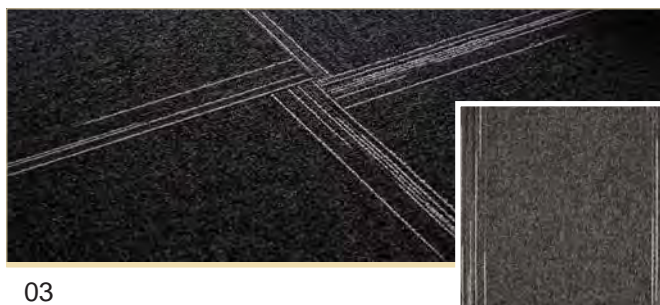

03

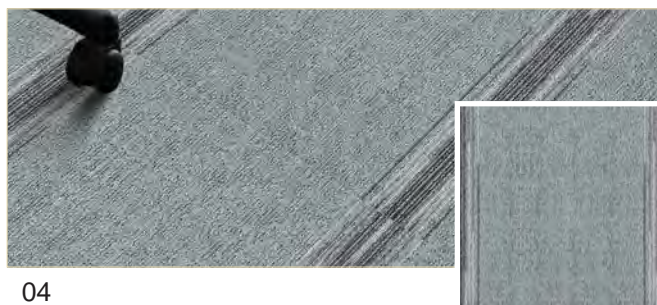

04

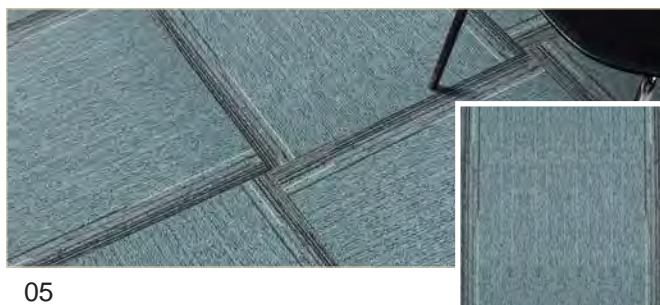

05

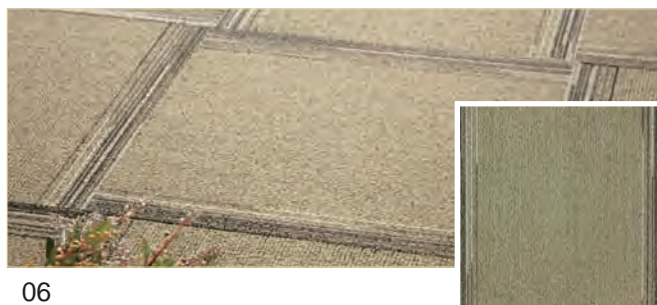

06



07

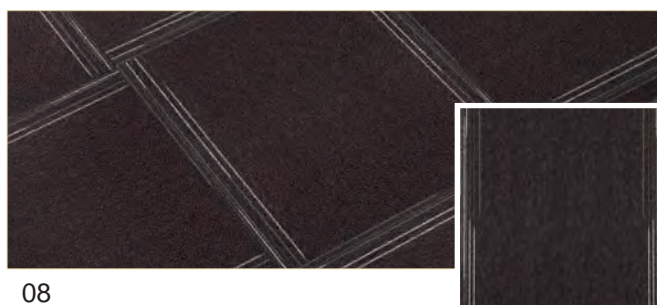

08

| Specification | K50b |
|----------------------|---------------------------------|
| Construction: | Level Loop |
| Pile Fiber: | 100% Nylon from Aquafil |
| Dye Method: | Solution dyed |
| Gauge: | 1/10 INCH |
| Pile Weight: | 19.2oz./sq.yd.(650g/Sq.m.)+/-5% |
| Average Pile Height: | 4+/-0.5mm |
| Total Thickness: | 6.8+/-0.5mm |
| Primary Backing: | Polyester spunbonded |
| Backing Structure: | Glass reinforced PVC |
| Tile Size: | 50cm*50cm |

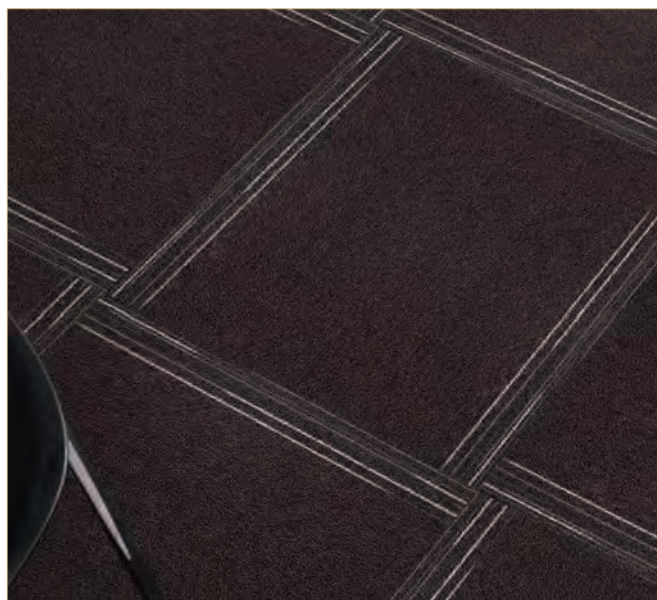



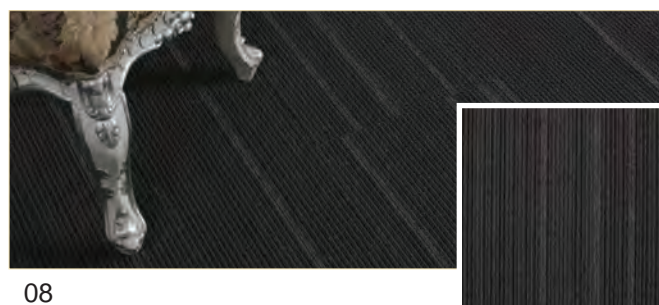
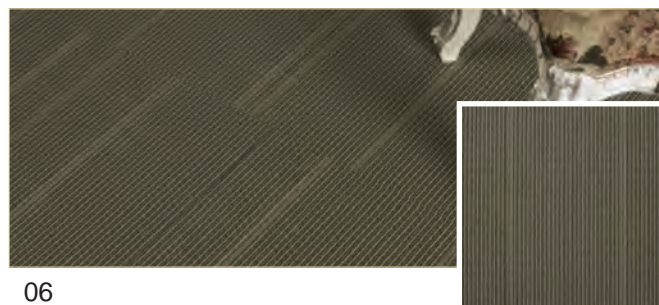
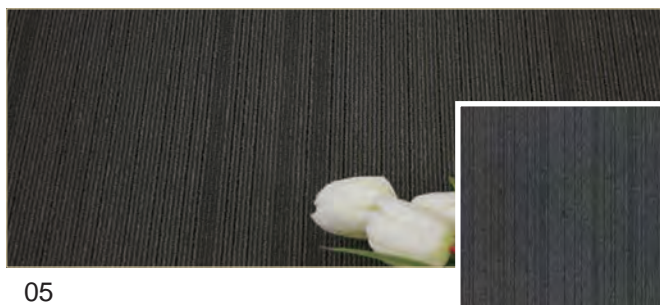
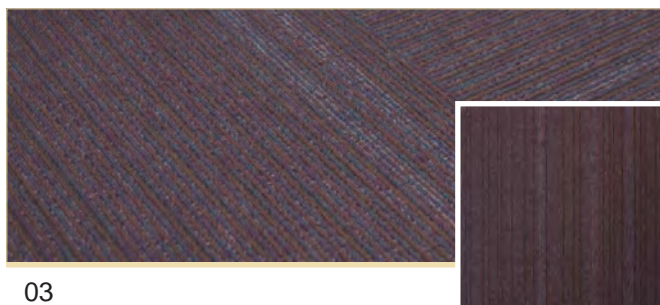
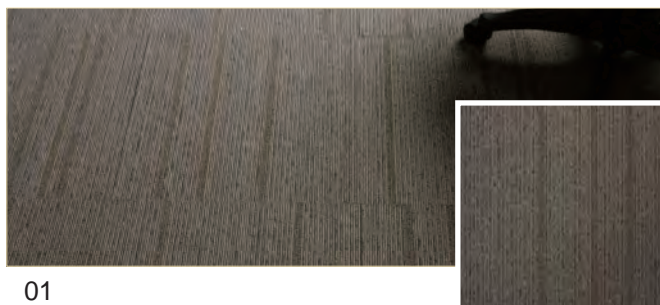

| Specification | K60a |
|----------------------|---------------------------------|
| Construction: | Multi-level Loop |
| Pile Fiber: | 100% Nylon from Invista |
| Dye Method: | Solution dyed |
| Gauge: | 1/10 INCH |
| Pile Weight: | 20.1oz./sq.yd.(680g/Sq.m.)+/-5% |
| Average Pile Height: | 4+/-0.5mm |
| Total Thickness: | 6.8+/-0.5mm |
| Primary Backing: | Polyester spunbonded |
| Backing Structure: | Glass reinforced PVC |
| Tile Size: | 50cm*50cm |

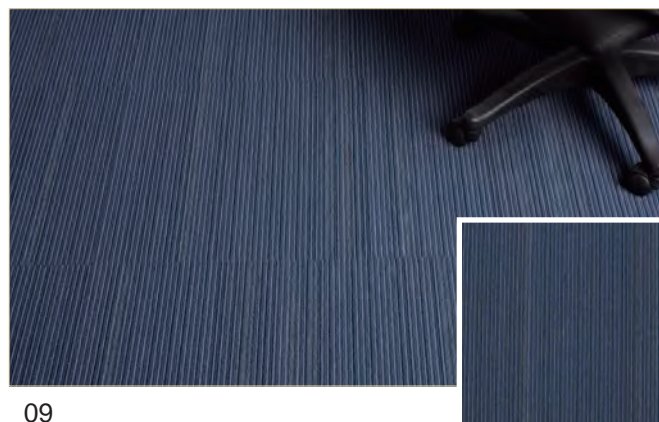



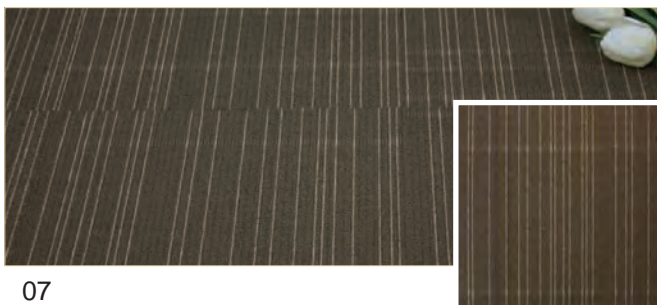
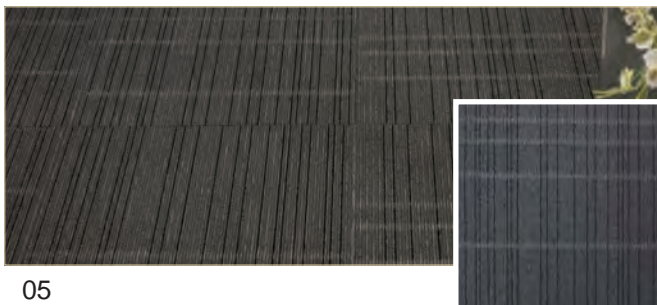
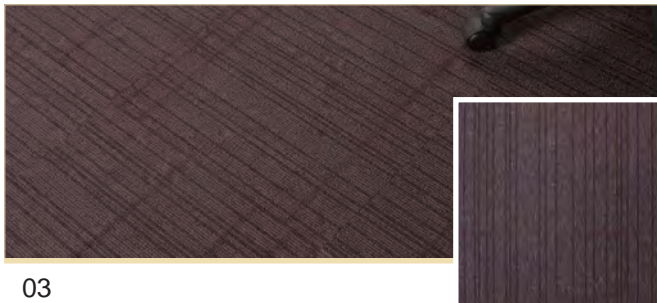
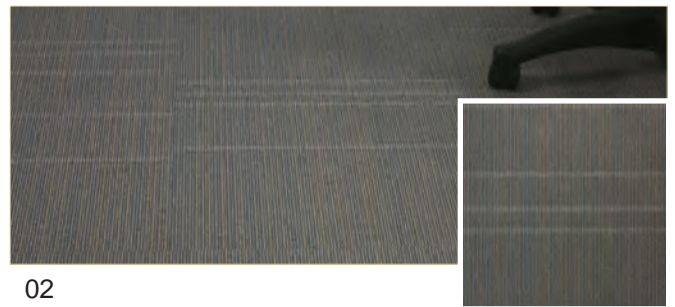
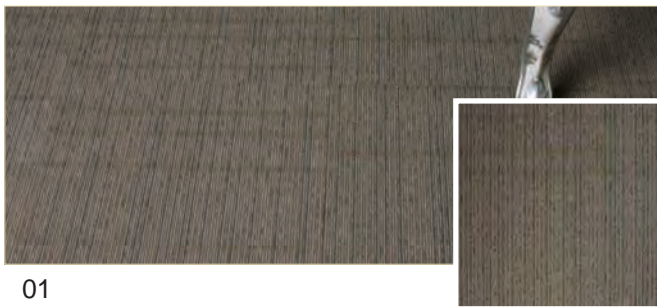

| Specification | K60b |
|----------------------|---------------------------------|
| Construction: | Multi-level Loop |
| Pile Fiber: | 100% Nylon from Invista |
| Dye Method: | Solution dyed |
| Gauge: | 1/10 INCH |
| Pile Weight: | 20.1oz./sq.yd.(680g/Sq.m.)+/-5% |
| Average Pile Height: | 4+/-0.5mm |
| Total Thickness: | 6.8+/-0.5mm |
| Primary Backing: | Polyester spunbonded |
| Backing Structure: | Glass reinforced PVC |
| Tile Size: | 50cm*50cm |

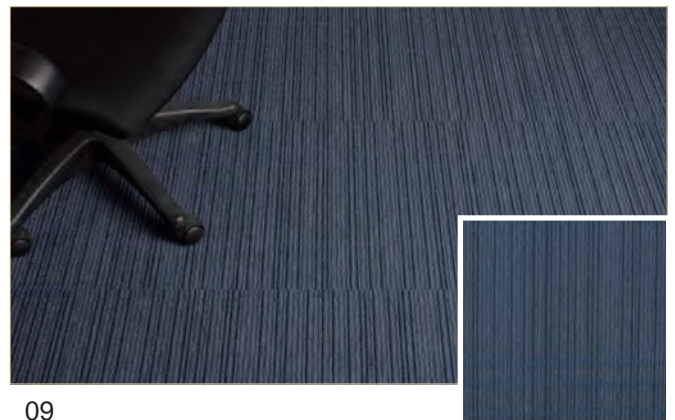

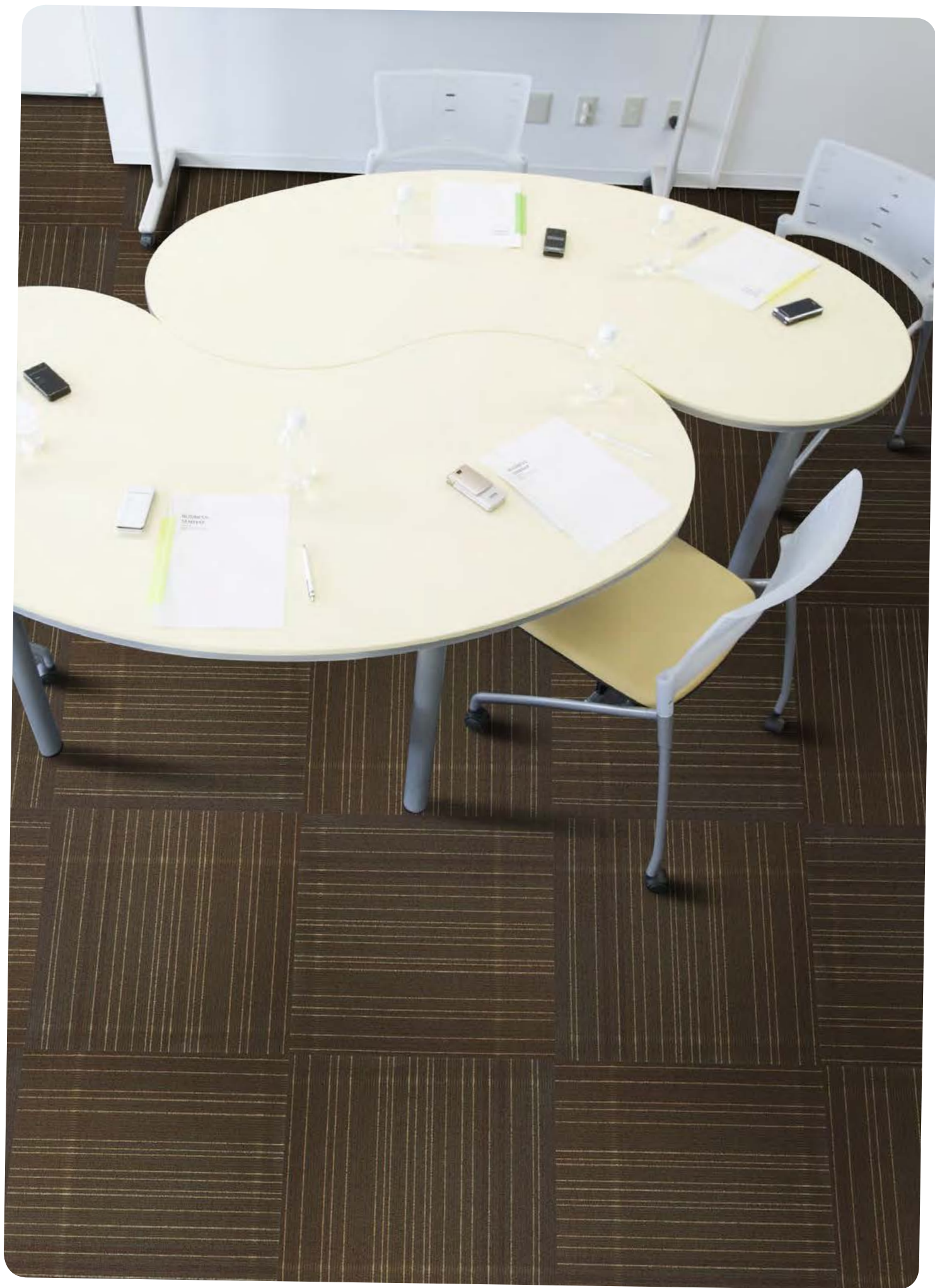

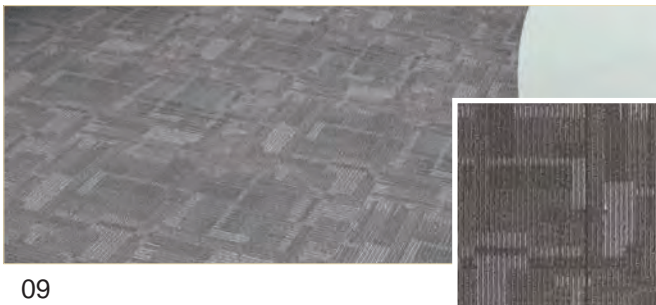

| Specification | K62 |
|----------------------|---------------------------------|
| Construction: | Multi-level Loop |
| Pile Fiber: | 100% Nylon from Invista |
| Dye Method: | Solution dyed |
| Gauge: | 1/12 INCH |
| Pile Weight: | 16.2oz./sq.yd.(550g/Sq.m.)+/-5% |
| Average Pile Height: | 4+/-0.5mm |
| Total Thickness: | 6.5+/-0.5mm |
| Primary Backing: | Polyester spunbonded |
| Backing Structure: | Glass reinforced PVC |
| Tile Size: | 50cm*50cm |





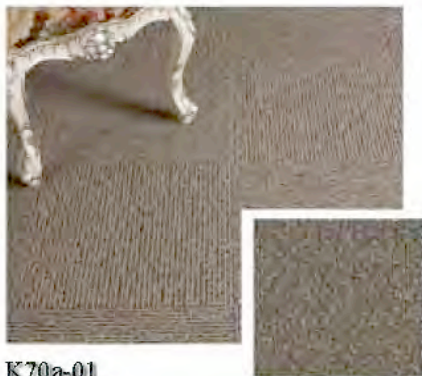

K70a-01

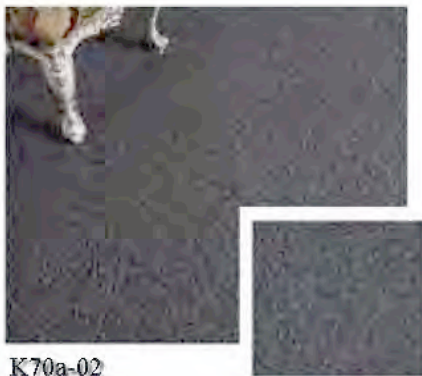

K70a-02

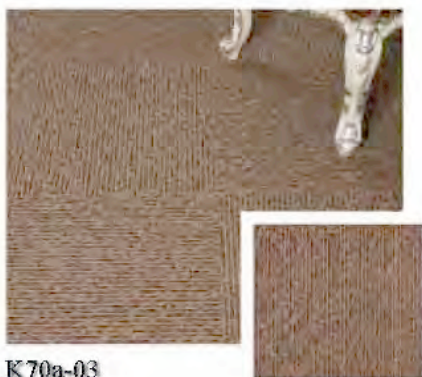

K70a-03



K70a-04



K70a-05

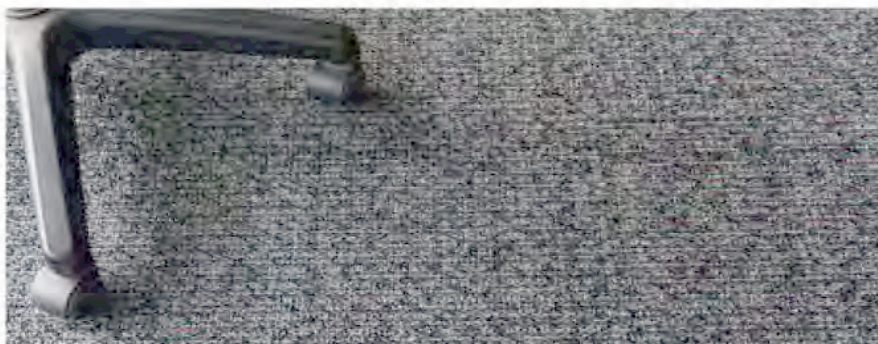

K70a-06



Specification:

Construction: Multi-level Loop
 Pile Fiber: 100% Nylon from Aquafil
 Dye Method: Solution dyed & Space dyed
 Gauge: 1/12 INCH
 Pile Weight: 21oz./sq.yd.(710g/Sq.m.) \pm 5%
 Average Pile Height: 5 \pm 0.5mm
 Total Thickness: 8 \pm 0.5mm
 Primary Backing: Polyester spunbonded
 Backing Structure: Glass reinforced PVC
 Tile Size: 50cm*50cm

Performance:

Wear Classification: Heavy Contract
 Dimensional Stability: $< \pm 0.1\%$
 Color Fastness to Light: ISO105-B02 Grade 5 or higher
 Color Fastness to Rubbing: EN ISO 105-X12 Grade 4 or higher
 Static Electrical Resistance: Stage I (U30=0.3)
 Environmental Testing: Stage A
 (TVOC = 0.293 mg / sq.m.h;
 Styrene=0.073mg/sq.m.h; No Formaldehyde;
 No 4-Phenylcyclohexene)

Slight color variation may occur from dye lot to dye lot.

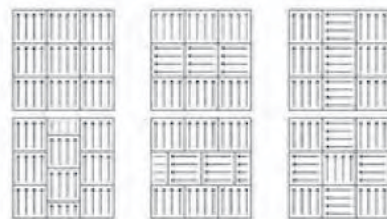

RECOMMENDED INSTALLATION METHOD

Production specifications are subject to normal manufacturing tolerances and may be changed without notice, performance is not adversely affected. Slight variations in color among different production lots are normal and should be considered in the overall installation plan. All rights reserved. Karatiles cares about the environment. Karatiles, wherever possible, use recycled, recyclable and biodegradable materials. Please join us in our attempt to create a better environment for future generations.

www.easycarpeter.com

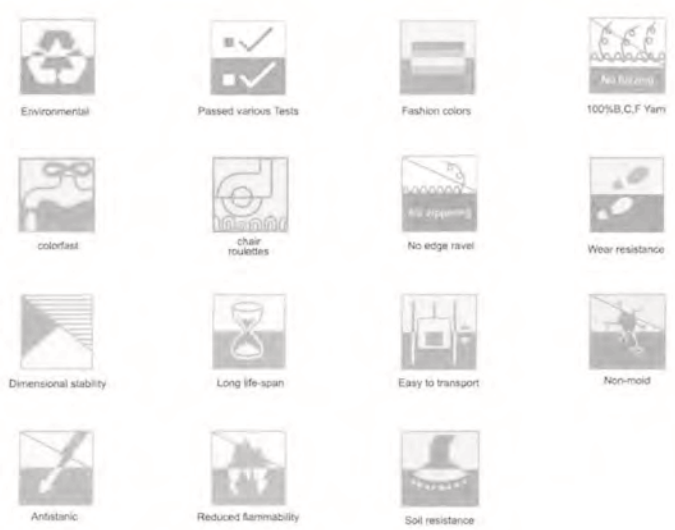
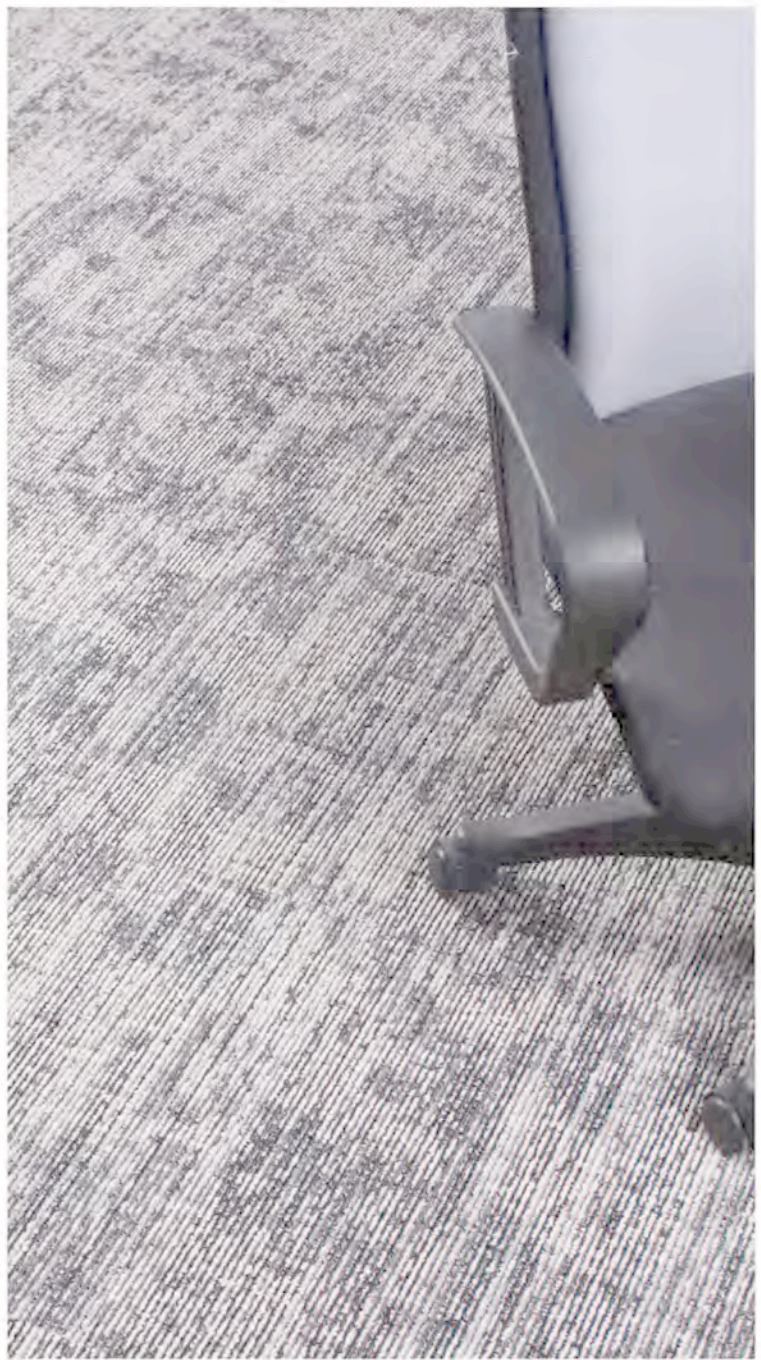



K80A-01



K80A-02



K80A-03



K80A-04



K80A-05

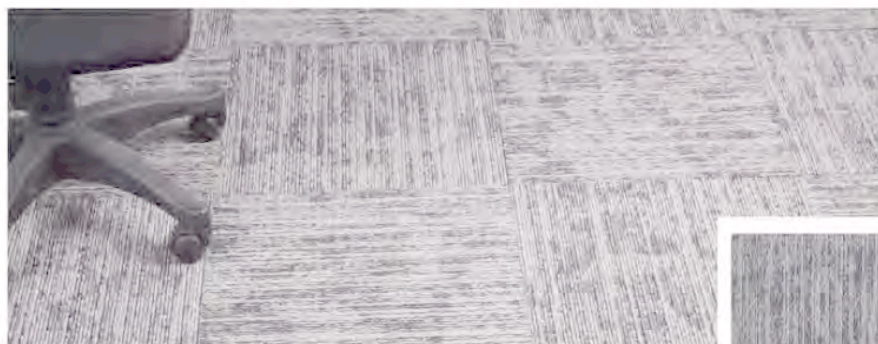

K80A-06



Specification:

Construction: Multi-level Loop
 Pile Fiber: 100% Nylon from Aquafil
 Dye Method: Solution dyed & Space dyed
 Gauge: 1/12 INCH
 Pile Weight: 21oz./sq.yd.(710g/Sq.m.) \pm 5%
 Average Pile Height: 5 \pm 0.5mm
 Total Thickness: 8 \pm 0.5mm
 Primary Backing: Polyester spunbonded
 Backing Structure: Glass reinforced PVC
 Tile Size: 50cm*50cm

Performance:

Wear Classification: Heavy Contract
 Dimensional Stability: $< \pm 0.1\%$
 Color Fastness to Light: ISO105-B02 Grade 5 or higher
 Color Fastness to Rubbing: EN ISO 105-X12 Grade 4 or higher
 Static Electrical Resistance: Stage I (U30=0.3)
 Environmental Testing: Stage A
 (TVOC = 0.293mg/sq.m.h;
 Styrene=0.073mg/sq.m.h; No Formaldehyde;
 No 4-Phenylcyclohexene)
 Flammability Tests:
 GB50222-1995(B1)/GB8624-2006(Cfl)

Slight color variation may occur from dye lot to dye lot.



RECOMMENDED INSTALLATION METHOD

Production specifications are subject to normal manufacturing tolerances and may be changed without notice, performance is not adversely affected. Slight variations in color among different production lots are normal and should be considered in the overall installation plan. All rights reserved. Karatiles cares about the environment. Karatiles, wherever possible, use recycled, recyclable and biodegradable materials. Please join us in our attempt to create a better environment for future generations.

www.easycarpeter.com

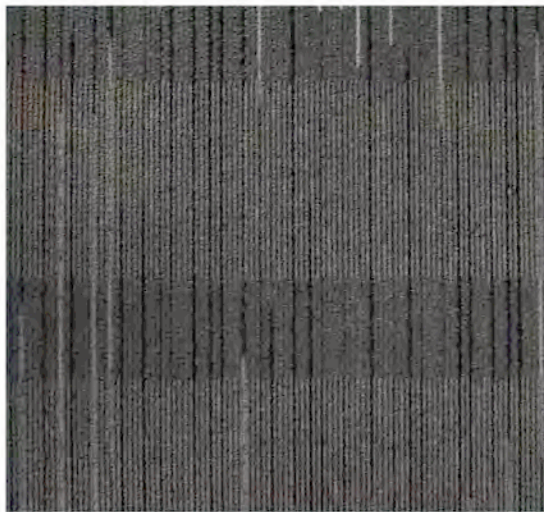
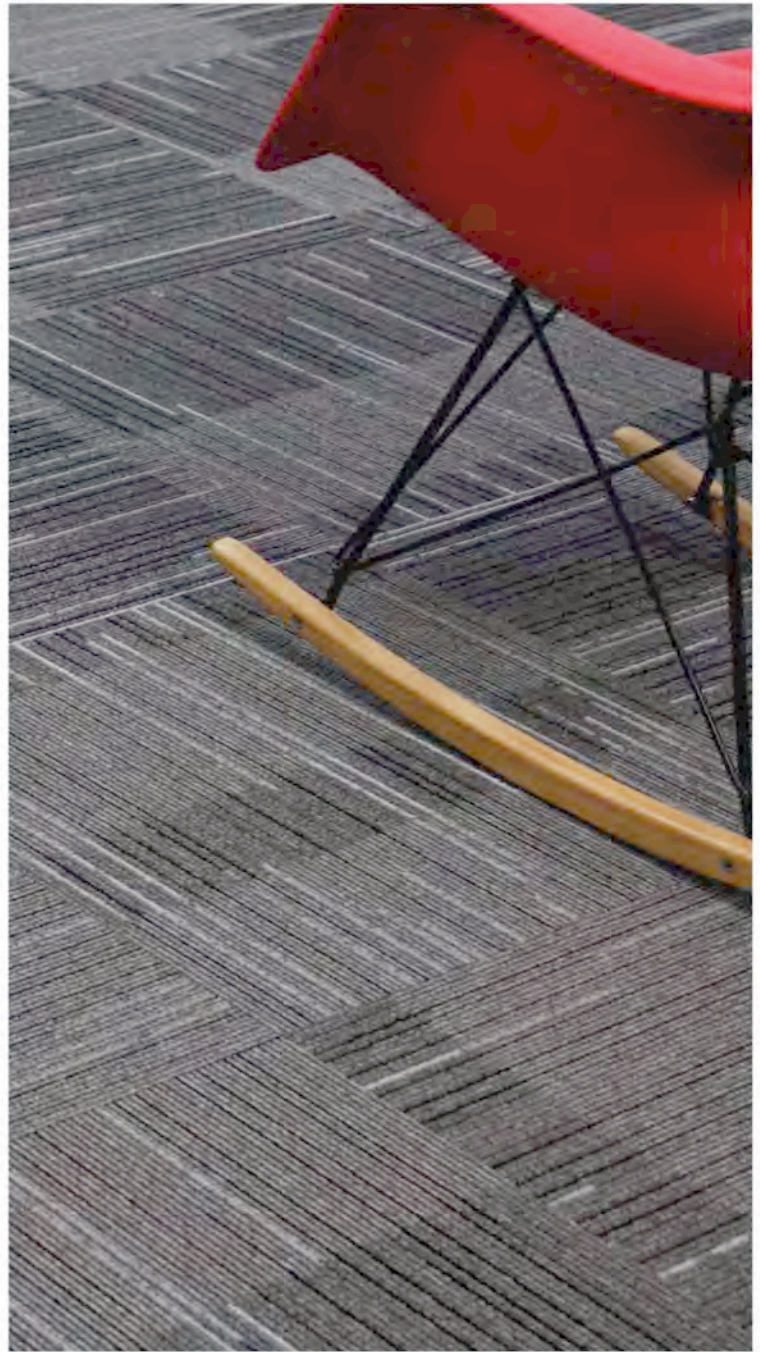
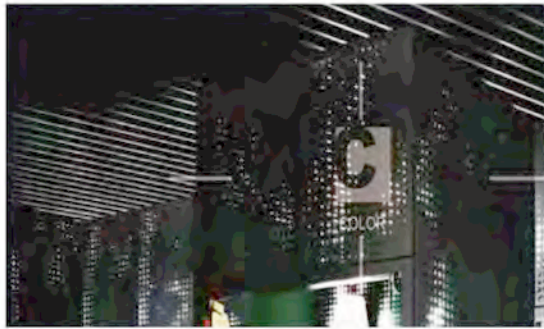

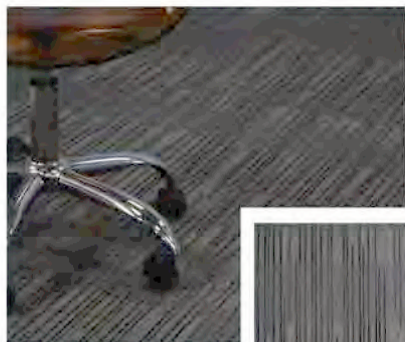

K80B-01

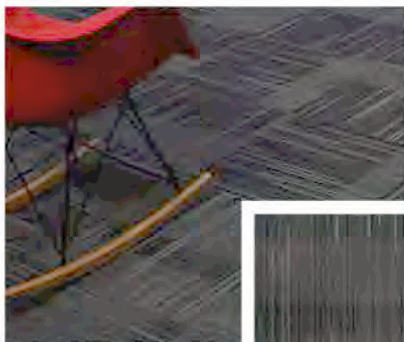

K80B-02



K80B-03



K80B-04

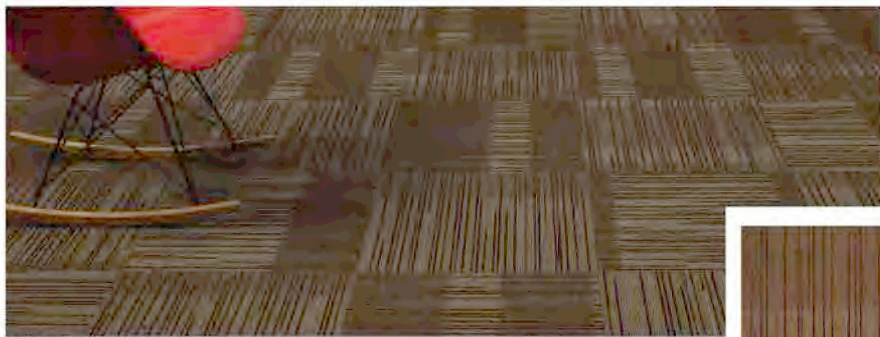

K80B-05



K80B-06



Specification:

Construction: Multi-level Loop
Pile Fiber: 100% Nylon from Aquafil
Dye Method: Solution dyed & Space dyed
Gauge: 1/10 INCH
Pile Weight: 20.1oz./sq.yd.(680g/Sq.m.)+/-5%
Average Pile Height: 4+/-0.5mm
Total Thickness: 6.8+/-0.5mm
Primary Backing: Polyester spunbonded
Backing Structure: Glass reinforced PVC
Tile Size: 50cm*50cm

Performance:

Wear Classification: Heavy Contract
Dimensional Stability: < +/-0.1%
Color Fastness to Light: ISO105-B02 Grade 5 or higher
Color Fastness to Rubbing: EN ISO 105-X12 Grade 4 or higher
Static Electrical Resistance: Stage I (U30=0.3)
Environmental Testing: Stage A
(TVOC = 0.293 mg / sq.m.h ; Styrene=0.073mg/sq.m.h; No Formaldehyde; No 4-Phenylcyclohexene)
Flammability Tests:
GB50222-1995(B1)/GB8624-2006(Cfl)

Slight color variation may occur from dye lot to dye lot.



RECOMMENDED INSTALLATION METHOD

Production specifications are subject to normal manufacturing tolerances and may be changed without notice, performance is not adversely affected. Slight variations in color among different production lots are normal and should be considered in the overall installation plan. All rights reserved. Karatile cares about the environment. Karatile, wherever possible, use recycled, recyclable and biodegradable materials. Please join us in our attempt to create a better environment for future generations.

www.easycarpeter.com